

# Pizza a tre

## 1. Pizza Margherita

J.Johow

1.6.2014

**Vivace**  
♩ = 80

Violine 1  
Violine 2  
Violine 3

Klavier

Kontrabass

**Vivace**

*pizz*

**A**

8

VI. 1  
VI. 2  
VI. 3

Klav.

Kb.

15

VI. 1  
VI. 2  
VI. 3

Klav.

Kb.

27

VI.1

VI.2

VI.3

Klav.

Kb.

28

VI.1

VI.2

VI.3

Klav.

Kb.

35

VI.1

VI.2

VI.3

Klav.

Kb.

42

VI.1

VI.2

VI.3

Klav.

Kb.

VI.1: Treble clef, key signature of one sharp (F#). Measures 42-48. Starts with a triplet of eighth notes. VI.2: Treble clef, key signature of one sharp (F#). Measures 42-48. Starts with a triplet of eighth notes. VI.3: Treble clef, key signature of one sharp (F#). Measures 42-48. Starts with a triplet of eighth notes. Klav.: Grand staff (treble and bass clefs), key signature of one sharp (F#). Measures 42-48. Treble clef has chords and a 'mf' dynamic marking. Bass clef has a simple bass line. Kb.: Bass clef, key signature of one sharp (F#). Measures 42-48. Simple bass line.

49

VI.1

VI.2

VI.3

Klav.

Kb.

VI.1: Treble clef, key signature of one sharp (F#). Measures 49-54. Starts with a long slur over several measures. VI.2: Treble clef, key signature of one sharp (F#). Measures 49-54. VI.3: Treble clef, key signature of one sharp (F#). Measures 49-54. Klav.: Grand staff (treble and bass clefs), key signature of one sharp (F#). Measures 49-54. Treble clef has chords and a 'mf' dynamic marking. Bass clef has a simple bass line. Kb.: Bass clef, key signature of one sharp (F#). Measures 49-54. Simple bass line.

55

VI.1

VI.2

VI.3

Klav.

Kb.

VI.1: Treble clef, key signature of one sharp (F#). Measures 55-60. Starts with a long slur over several measures. VI.2: Treble clef, key signature of one sharp (F#). Measures 55-60. VI.3: Treble clef, key signature of one sharp (F#). Measures 55-60. Klav.: Grand staff (treble and bass clefs), key signature of one sharp (F#). Measures 55-60. Treble clef has chords and a 'mf' dynamic marking. Bass clef has a simple bass line. Kb.: Bass clef, key signature of one sharp (F#). Measures 55-60. Simple bass line.

VI.1  
VI.2  
VI.3  
Klav.  
Kb.

VI.1  
VI.2  
VI.3  
Klav.  
Kb.

VI.1  
VI.2  
VI.3  
Klav.  
Kb.

81

VI.1

VI.2

VI.3

Klav.

Kb.

88

VI.1

VI.2

VI.3

Klav.

Kb.

93

VI.1

VI.2

VI.3

Klav.

Kb.

Violine 1

# Pizza a tre

Vivace  
♩=80

## 1. Pizza Margherita

J.Johow  
1.6.2014

3

7 **A**

12

17

22

27

32

36

41

46

50

55

60

64

70

76

81

86

91

95

# Pizza a tre

## 1. Pizza Margherita

J.Johow  
1.6.2014

**Vivace**  $\text{♩} = 80$

7 **A**

12

17

22

27

32

36

41

46

50

54

58

62

66

71

76

81

86

91

95

Violine 3

# Pizza a tre

Vivace

$\text{♩} = 80$

## 1. Pizza Margherita

J.Johow

1.6.2014

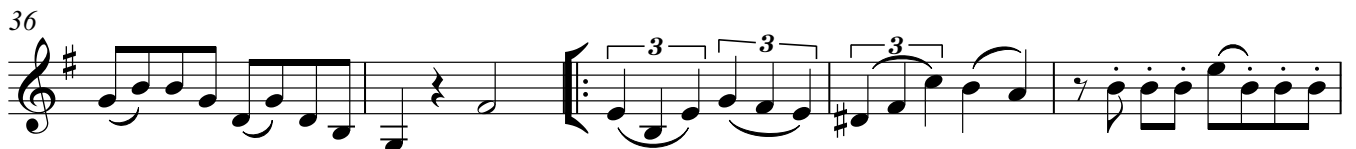
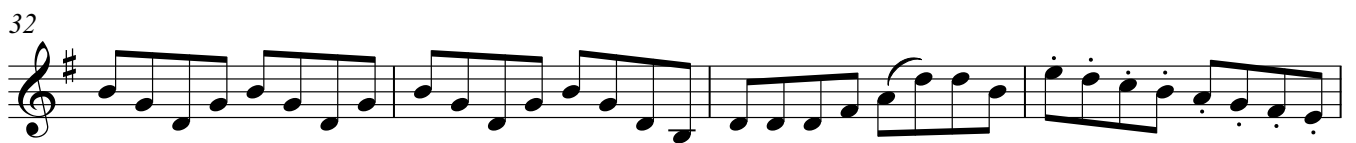

50

54

58

62

67

72

77

81

86

91

95

# Pizza a tre

Klavier

## 1. Pizza Margherita

J.Johow  
1.6.2014

Vivace  $\text{♩} = 80$

31

37

42

47

52

57

62

68

73

78

83

88

93

# Pizza a tre

Kontrabass

Vivace

## 1. Pizza Margherita

J.Johow  
1.6.2014

♩=80

2

7 **A** pizz

14

22

30

38

46

54 1.

62 2.

70

77

85

92